Alléluia, proclamez que le Seigneur est bon

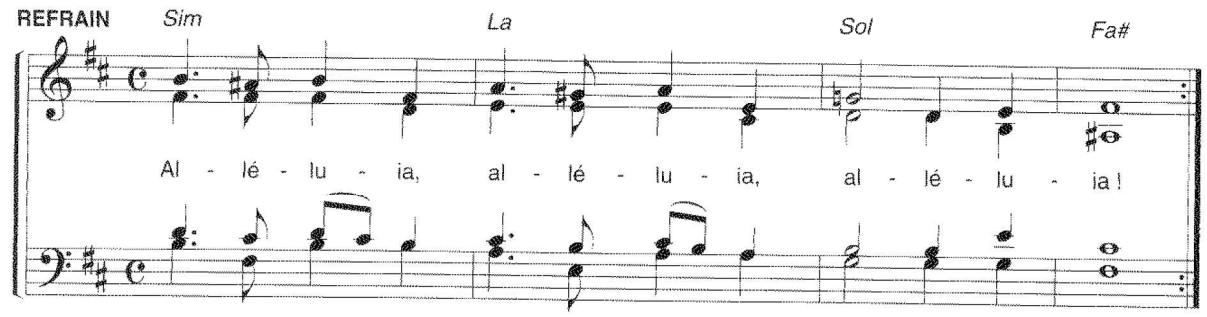

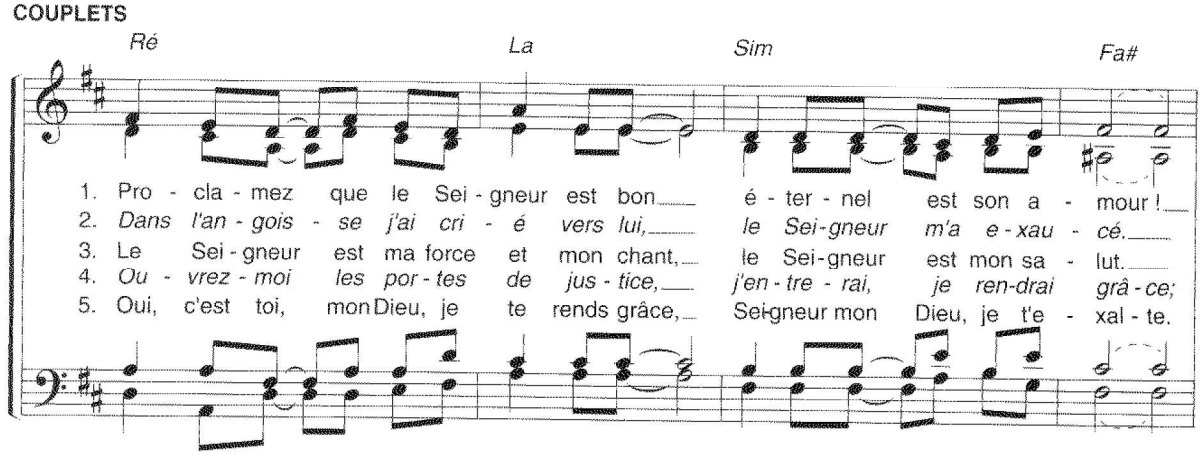

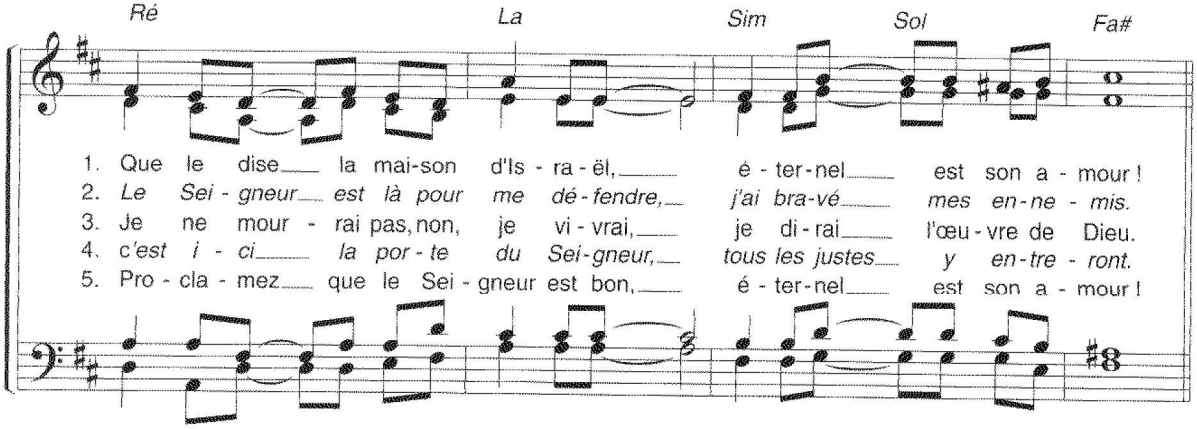

Paroles d'après Ps 117 et musique : Chants de l'Emmanuel (E. Baranger)
© 1985 Éditions de l'Emmanuel, 37 rue de l'Abbé Grégoire, 75006 Paris.

N° 705 / Z 558
Cassette et CD n° 17